Parade Route Staging Areas

1 Inch = 201 Feet

Legend

- Drop Off Point
- Closed Roads
- Parade Staging Areas Lane Setup
- A (Enter from US-6) #1-25
- B (Enter from US-6) #26-48
- C (Enter from US-6) #49-62
- D #63-84
- E (Enter from US-6) #85-108
- F (Enter from US-6)
- H ALL HORSES
- DES Curb and Gutter
- Fences
- Parking
- Striping

Roads

- Other Roads
- No
- Yes
- Rivers

Safety Reminders

- No throwing candy or other items from a vehicle or from the middle of the road. You MUST walk candy to the white fog lines.
- Adult supervision is required at each axle of your entry to protect your parade participants and spectators.
- No getting on or off of any vehicle or trailer once the parade has started.

Print Date: 7/19/2023
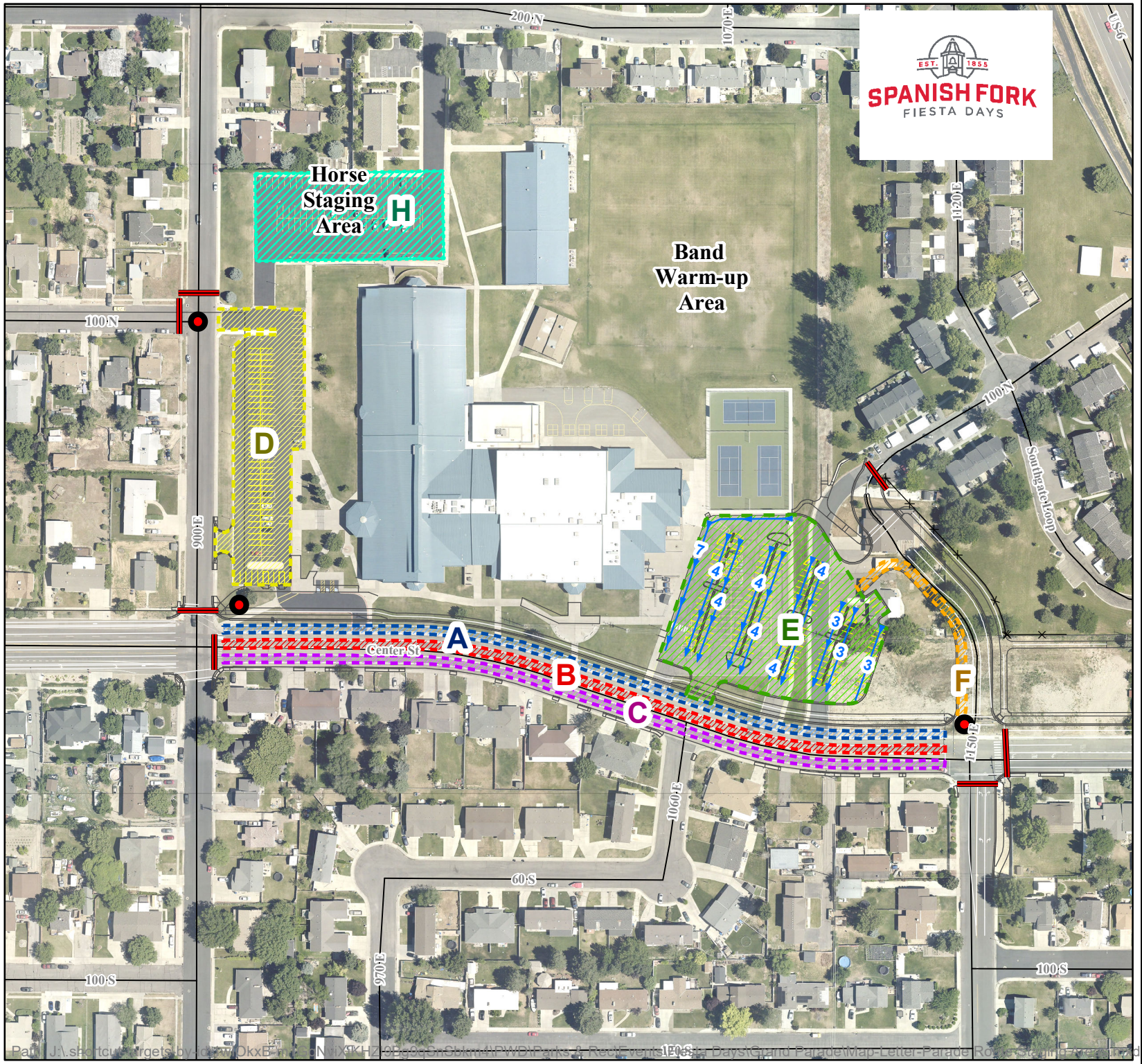
Disclaimer: Spanish Fork City makes no warranty with respect to the accuracy, completeness, or usefulness of these maps. Spanish Fork City assumes no liability for direct, indirect, special, or consequential damages resulting from the use or misuse of these maps or any of the information contained herein. Portions may be copied for incidental uses, but may not be resold.