SPANISH FORK CITY

2005 WATER REPLACEMENT PROJECT
800 EAST, 800 NORTH & EXPRESSWAY LANE

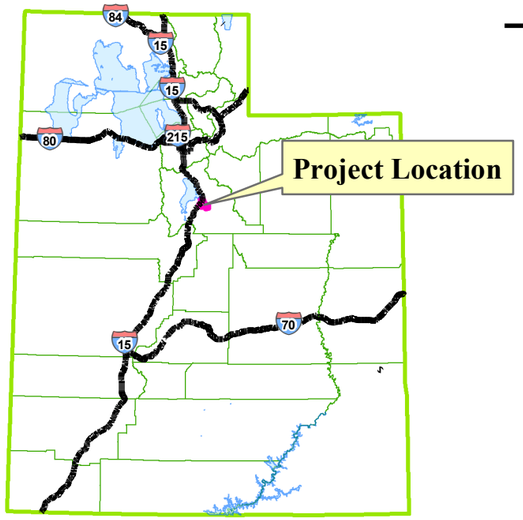

Utah Location Map

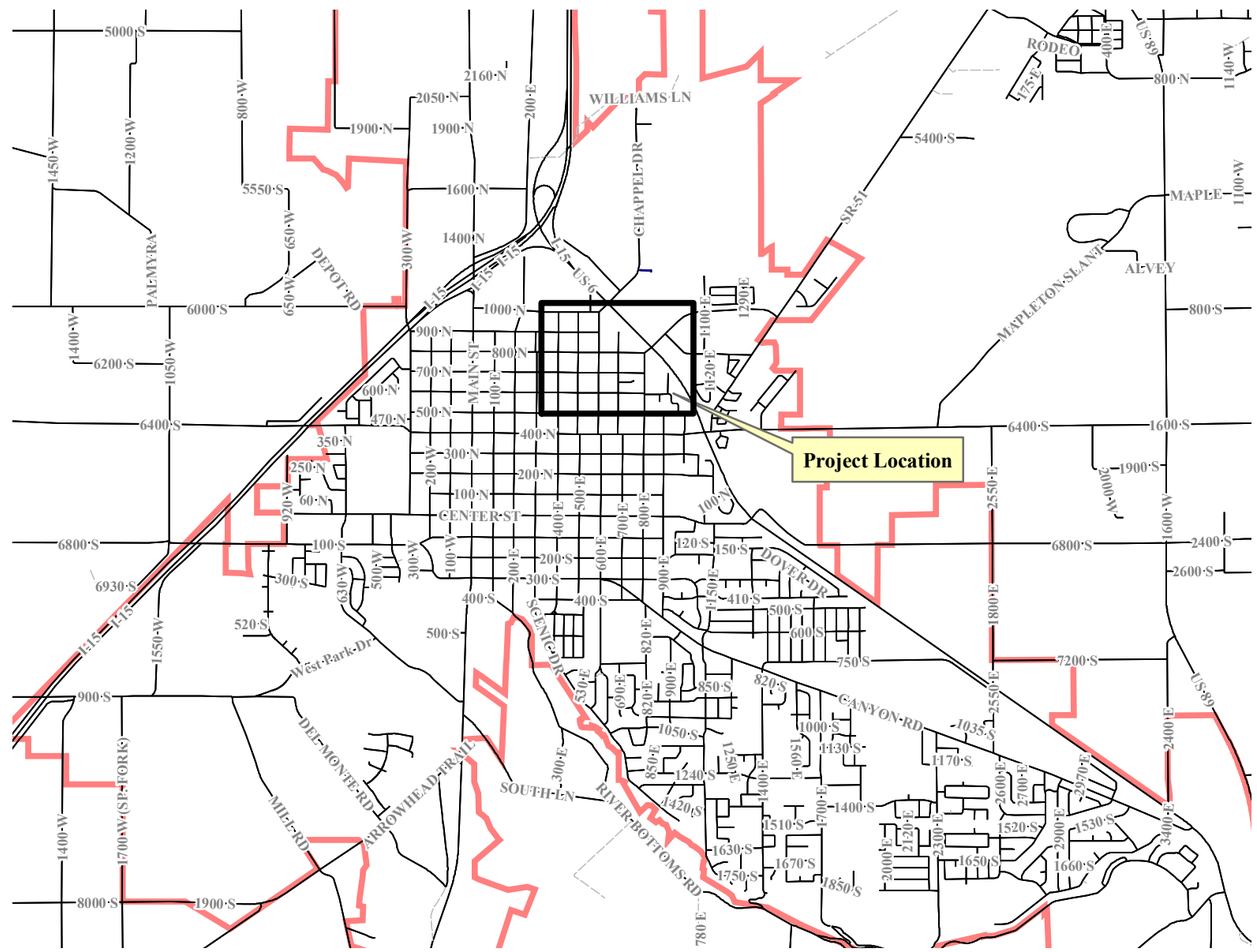

Vicinity Map

Spanish Fork City Public Works
40 South Main Street
Spanish Fork, UT 84660
Tel: (801) 798-5000
Fax: (801) 798-5085

Award Date _____
Contractor _____

Plan # _____
Plan Holder _____

Public Works Director: Richard Heap, P.E.
Assistant Public Works Director: Richard Nielson, P.E.
Design Engineer: Chris Thompson, P.E.
Public Works Inspector: Keith Broadhead
Public Works Inspector: Ryan Baum
Surveyor: Travis Anderson

Mayor: Dale Barney
City Council Member: Paul Christensen
City Council Member: Everett Kelepolo
City Council Member: Chris Wadsworth
City Council Member: Matt Barber
City Council Member: Seth Sorensen

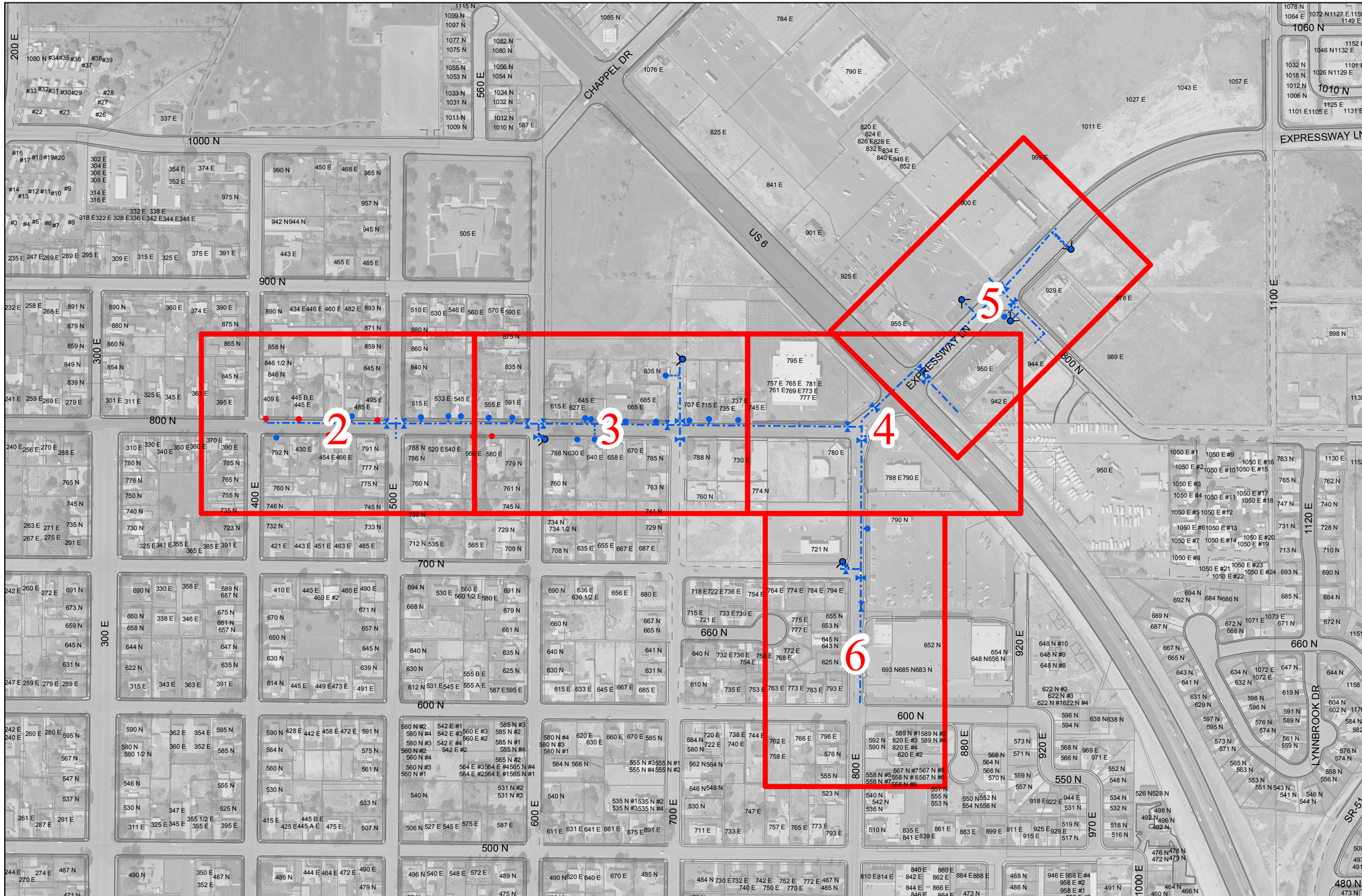

PRESSURIZED IRRIGATION · PROPOSED WATER · EXISTING WATER · PROPERTY · EOA · HYDRANT · MANHOLE · PI METER · TRAFFIC RATED WATER METER

STORM DRAIN · PROPOSED SEWER · EXISTING SEWER · CONCRETE · QUESTAR GAS · VALVE · WATER METER · SURVEY POINT

SPANISH FORK CITY
40 SOUTH MAIN STREET
SPANISH FORK, UT 84660
(801) 798-5000

Spanish Fork Geographic Information Systems

WATER REPLACEMENT PROJECT

800 N, 800 E & EXPRESSWAY LN

BY	DATE	REVISION

DRAWN	DESIGN	CHECK	DATE
BKD	CMT	RJH	Feb 2, 2005

NORTH
NAD83
NAVD88

HORZ 1"=300'

PG 1 OF 6

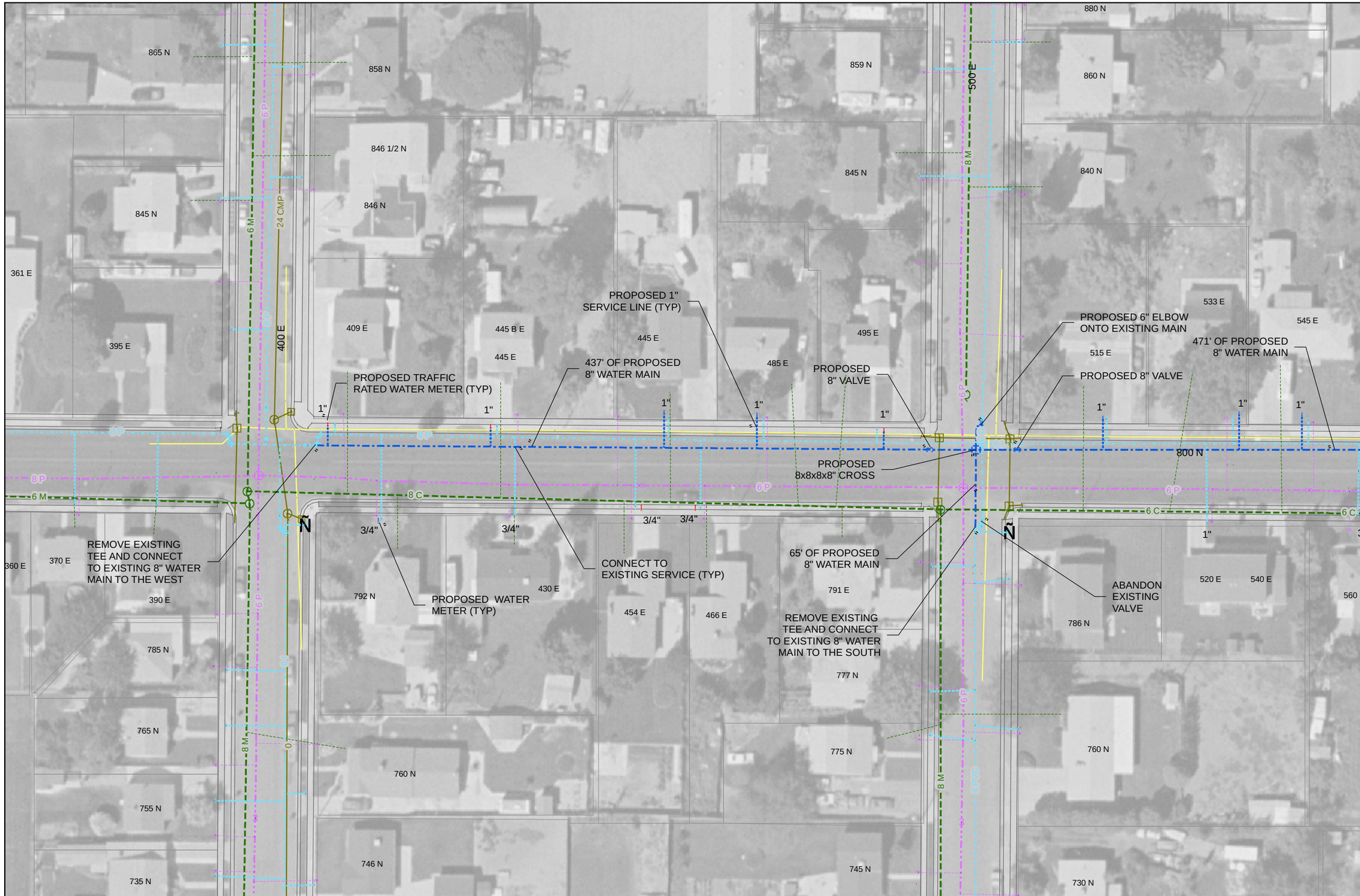

PRESSURIZED IRRIGATION | PROPOSED WATER | EXISTING WATER | PROPERTY | EOA | HYDRANT | MANHOLE | PI METER | TRAFFIC RATED WATER METER

STORM DRAIN | PROPOSED SEWER | EXISTING SEWER | CONCRETE | QUESTAR GAS | VALVE | WATER METER | SURVEY POINT

SPANISH FORK CITY
40 SOUTH MAIN STREET
SPANISH FORK, UT 84660
(801) 798-5000

Spanish Fork
Geographic Information Systems

WATER REPLACEMENT PROJECT

800 N, 800 E & EXPRESSWAY LN

REVISION	DATE	BY

DRAWN BKD
DESIGN CMT
CHECK RJH
DATE Feb 02, 2005

NORTH
NAD83
NAVD88

HORZ 1"=60'

PRESSURIZED IRRIGATION | PROPOSED WATER | EXISTING WATER | PROPERTY | EOA | HYDRANT | MANHOLE | PI METER | TRAFFIC RATED WATER METER

STORM DRAIN | PROPOSED SEWER | EXISTING SEWER | CONCRETE | QUESTAR GAS | VALVE | WATER METER | SURVEY POINT

SPANISH FORK CITY
40 SOUTH MAIN STREET
SPANISH FORK, UT 84660
(801) 798-5000

Spanish Fork Geographic Information Systems

WATER REPLACEMENT PROJECT

800 N, 800 E & EXPRESSWAY LN

BY	DATE	REVISION

DRAWN BKD
DESIGN CMT
CHECK RJH
DATE Feb 02, 2005

NORTH
NAD83
NAVD88

HORZ 1"=60'

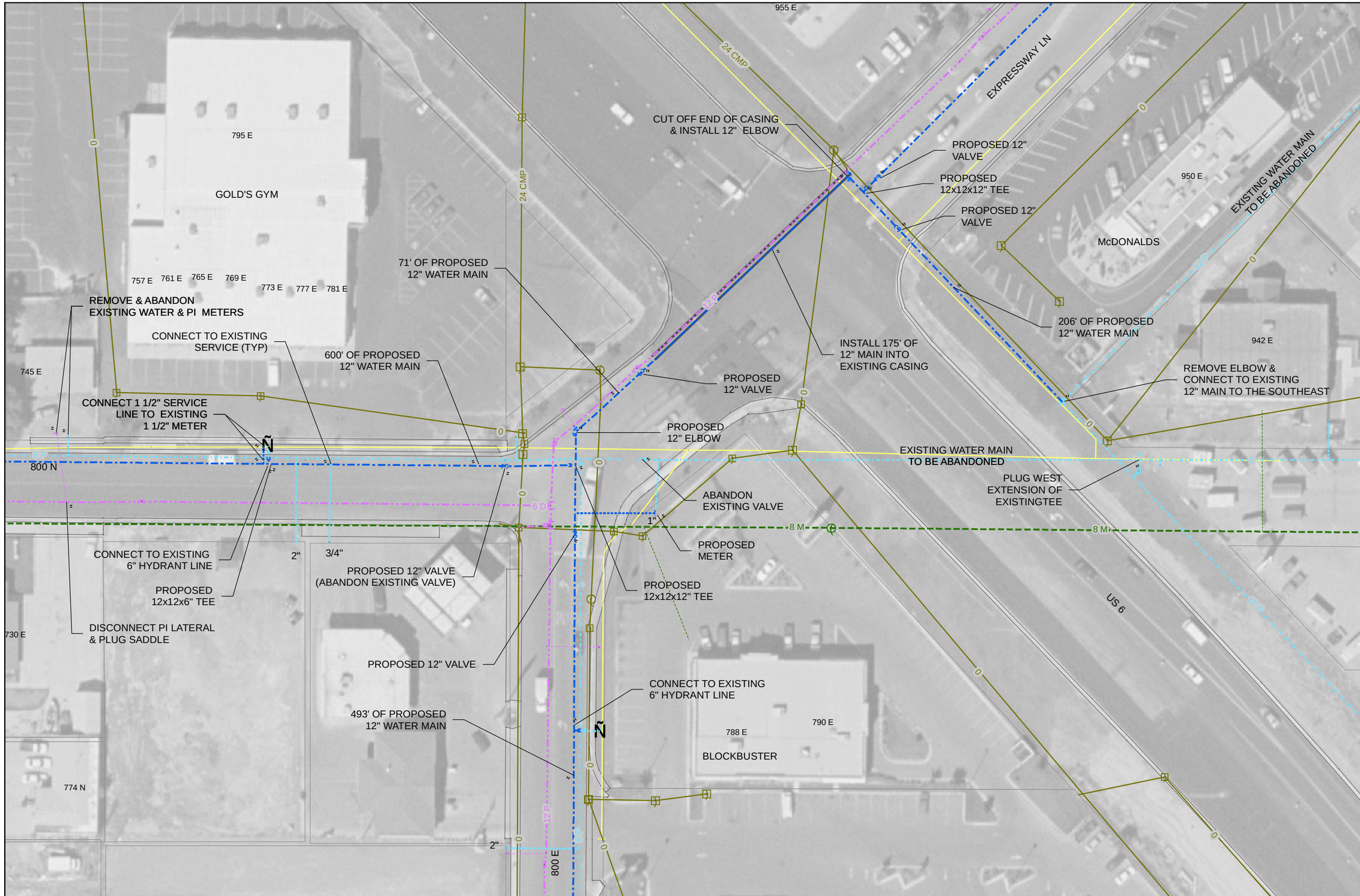

PRESSURIZED IRRIGATION | PROPOSED WATER | EXISTING WATER | PROPERTY | EOA | HYDRANT | MANHOLE | PI METER | TRAFFIC RATED WATER METER

STORM DRAIN | PROPOSED SEWER | EXISTING SEWER | CONCRETE | QUESTAR GAS | VALVE | WATER METER | SURVEY POINT

SPANISH FORK CITY
40 SOUTH MAIN STREET
SPANISH FORK, UT 84660
(801) 798-5000

Spanish Fork
Geographic Information Systems

WATER REPLACEMENT PROJECT

800 N, 800 E &
EXPRESSWAY LN

BY	DATE	REVISION

DRAWN	BKD
DESIGN	CMT
CHECK	RJH
DATE	Feb 02, 2005

NORTH
NAD83
NAVD88

HORZ 1"=60'

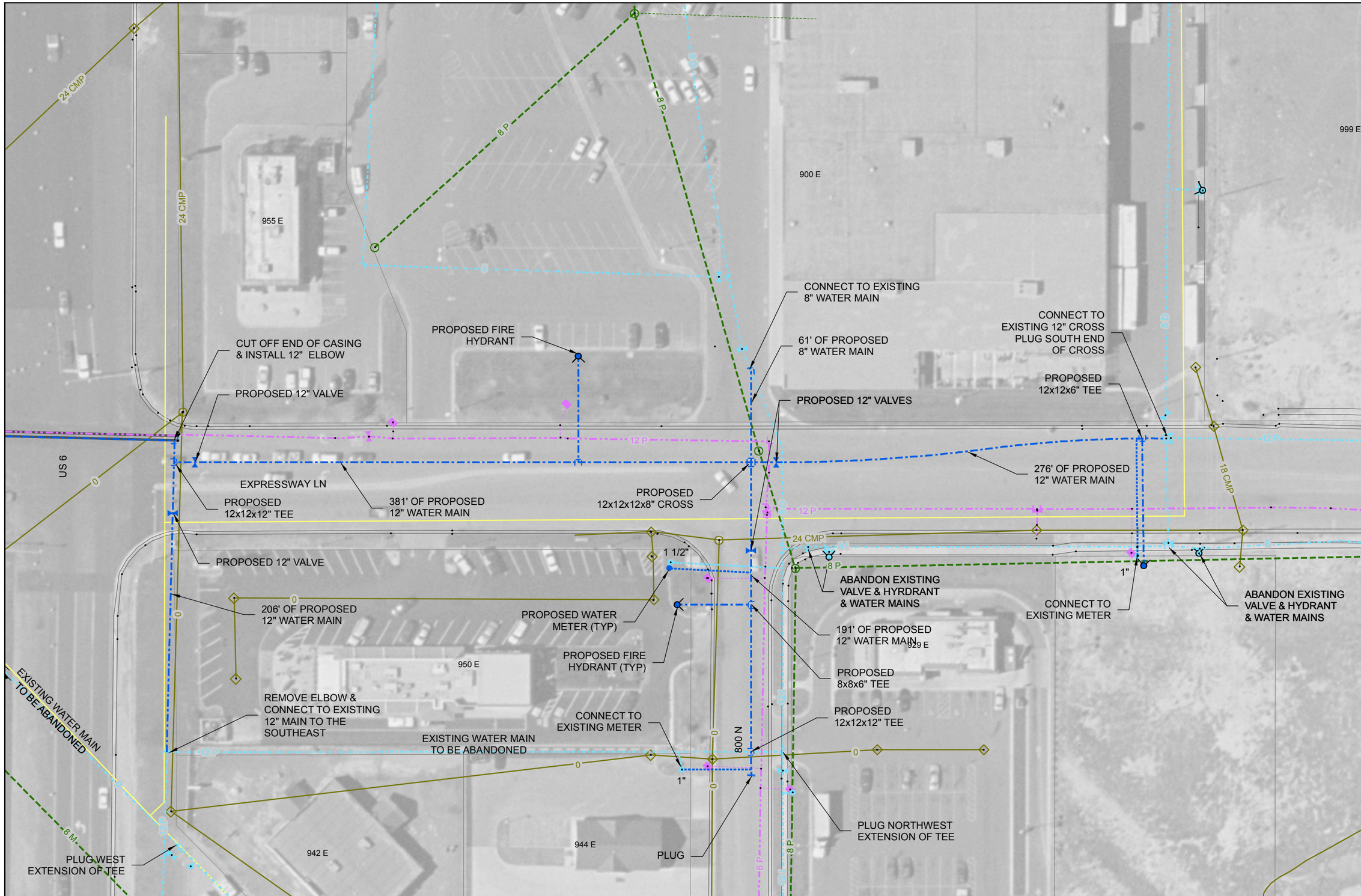

SPANISH FORK CITY
40 SOUTH MAIN STREET
SPANISH FORK, UT 84660
(801) 798-5000

Spanish Fork
Geographic Information Systems

WATER REPLACEMENT PROJECT

800 N, 800 E & EXPRESSWAY LN

BY	DATE	REVISION

DRAWN	BKD
DESIGN	CMT
CHECK	RJH
DATE	Feb 03, 2005

NORTH
NAD83
NAVD88

HORZ 1"=60'

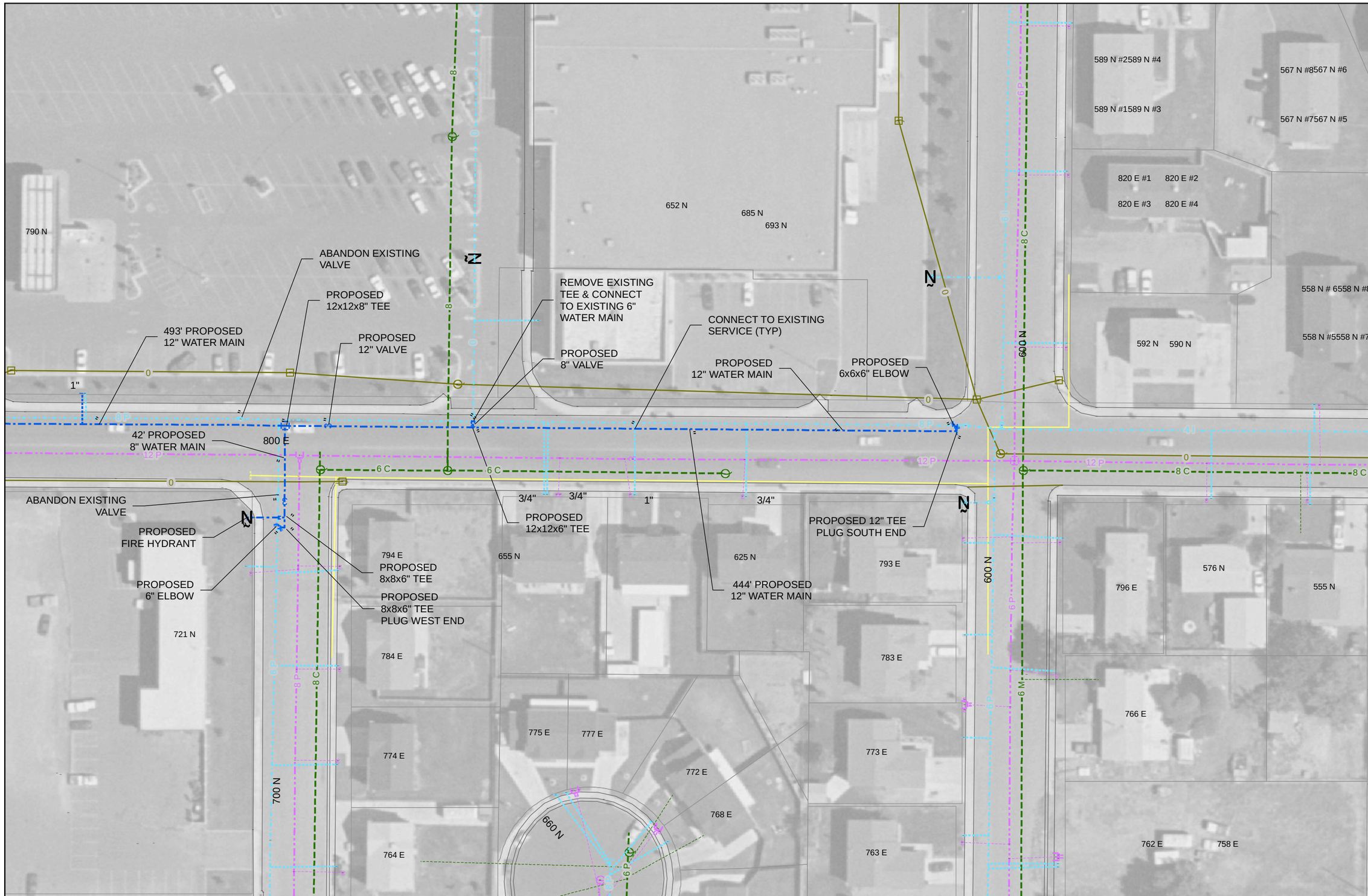

PRESSURIZED IRRIGATION | PROPOSED WATER | EXISTING WATER | PROPERTY | EOA | HYDRANT | MANHOLE | PI METER | TRAFFIC RATED WATER METER

STORM DRAIN | PROPOSED SEWER | EXISTING SEWER | CONCRETE | QUESTAR GAS | VALVE | WATER METER | SURVEY POINT

SPANISH FORK CITY
40 SOUTH MAIN STREET
SPANISH FORK, UT 84660
(801) 798-5000

Spanish Fork Geographic Information Systems

WATER REPLACEMENT PROJECT

800 N, 800 E & EXPRESSWAY LN

REVISION	DATE	BY

DRAWN	BKD
DESIGN	CMT
CHECK	RJH
DATE	Feb 02, 2005

NORTH
NAD83
NAVD88

HORZ 1"=60'