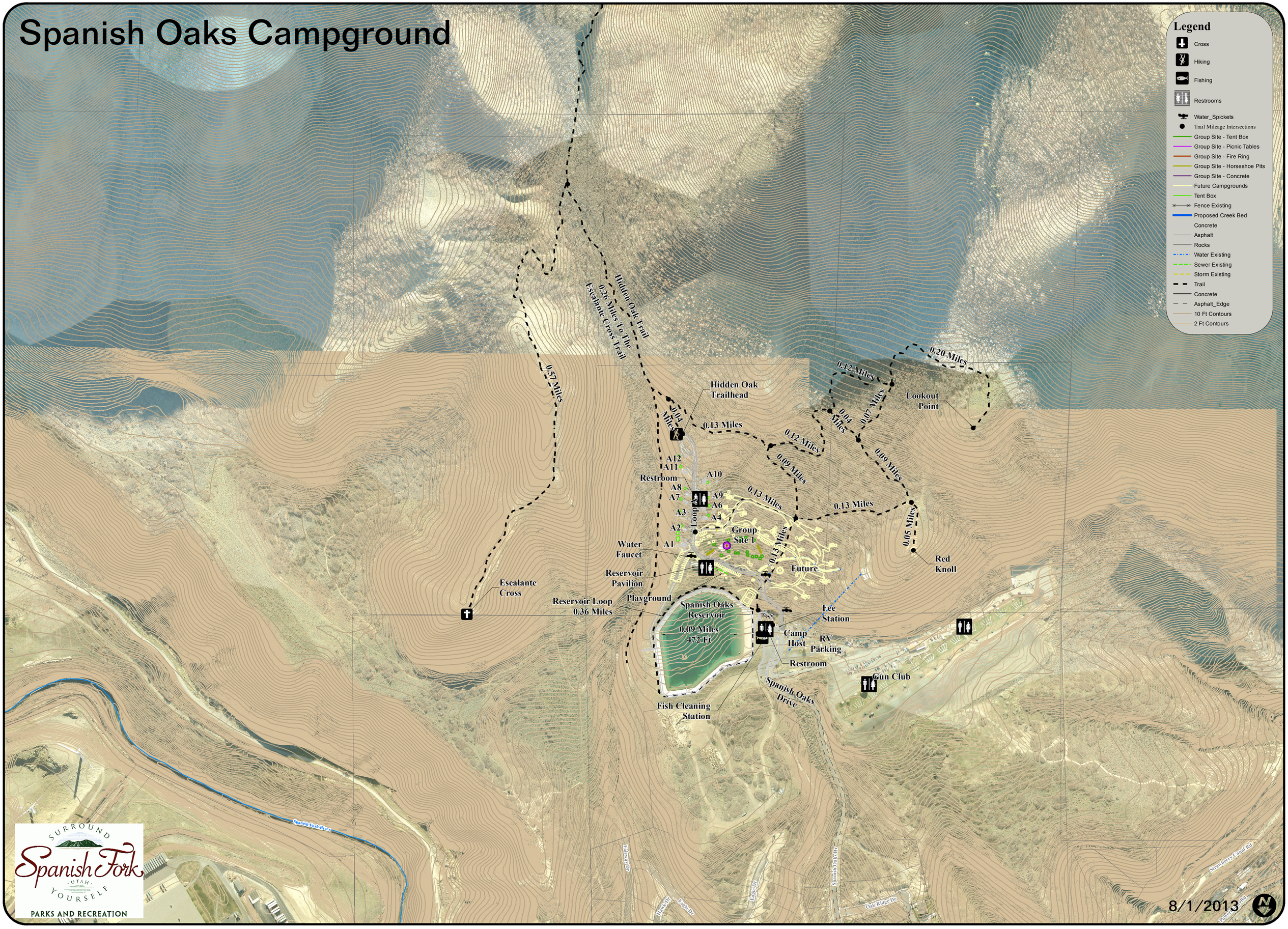Spanish Oaks Campground